

### General Information

Project Name: \_\_\_\_\_

Consultant: \_\_\_\_\_

Item #: \_\_\_\_\_

Model #: \_\_\_\_\_

Quantity: \_\_\_\_\_



Shown with Left & Right Drainboards, Optional Overflow Holes & Tubular Undershelves

### Specifications

**SCS-3** Model Corner Scullery Sinks are constructed of 14GA or 16GA type 300 series stainless steel with single or multi-compartment bowls and double wall separators. Sinks are mounted on 16GA, 1 5/8" stainless steel tubes with stainless steel adjustable feet for leveling. Sink bowls are covered at all corners and pitched to a 3 1/2" waste cutout.

Full length backsplash is 10" high and holes for faucets 8" on center accommodates your choice of faucets. The entire unit is finished with a satin brush finish. Drainboard extensions are separately supported with stainless steel legs, as required.

Sound Deadening is standard on all scullery sinks.

### Product Guide

IMC Scullery/Service Sinks Model "SCS" are designed for heavy duty application in large or medium Institutional Facilities or where constant use is likely.

Options available are designed to make this product suitable in a variety of locations in the facility for applications, such as Deli, Vegetable or Bakery sinks or for pot cleaning.

### DRAWINGS

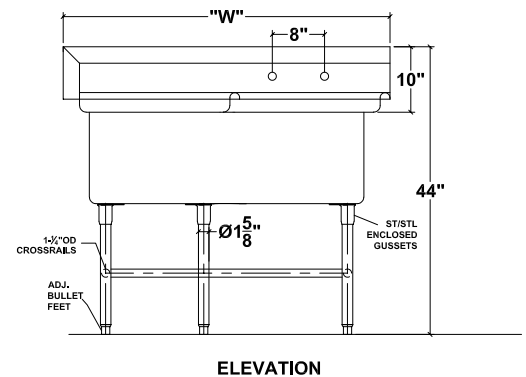
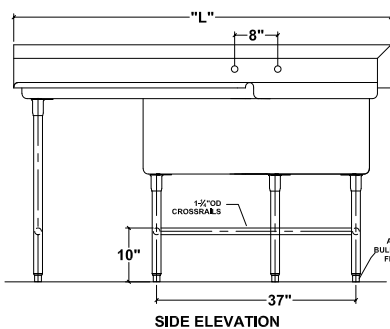
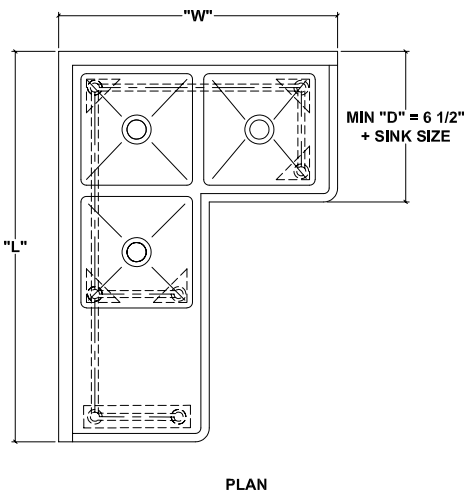

\*Non-flush front: add sink bowl size + 6 1/2" for extra width

SCS-3(CORNER) 50 0322

### 3 COMPARTMENT CORNER SCULLERY SINK

CORNER SINK					
14GA Model	16GA Model	Drainboard	Overall Size (W x L x H)	Width	Bowl Size
<input type="checkbox"/> SCS-3-6060	<input type="checkbox"/> SCS-36-6060	18"	57½" x 57½" x 44"	24"	(2) 16" x 20" x 14" (1) 20" x 20" x 14"
<input type="checkbox"/> SCS-3-7070	<input type="checkbox"/> SCS-36-7070	24"	67½" x 67½" x 44"	24"	20" x 20" x 14"
<input type="checkbox"/> SCS-3-8585	<input type="checkbox"/> SCS-36-8585	30"	81½" x 81½" x 44"	28"	24" x 24" x 14"
<input type="checkbox"/> SCS-3-9191	<input type="checkbox"/> SCS-36-9191	36"	87½" x 87½" x 44"	28"	24" x 24" x 14"
<input type="checkbox"/> SCS-3-8686	<input type="checkbox"/> SCS-36-8686	30"	81½" x 81½" x 44"	32"	(2) 20" x 28" x 14" (1) 28" x 28" x 14"
<input type="checkbox"/> SCS-3-9292	<input type="checkbox"/> SCS-36-9292	36"	87½" x 87½" x 44"	32"	(2) 20" x 28" x 14" (1) 28" x 28" x 14"

### OPTIONS

- |   |   |   |
|---|---|---|
| <input type="checkbox"/> <b>KPSF</b> - 12" Kettle & Pot Sink Faucet                               | <input type="checkbox"/> <b>FF-50</b> - Flanged Feet (Each)                                 | <input type="checkbox"/> <b>SB</b> - Scrap Basket                                 |
| <input type="checkbox"/> <b>CU-12</b> - 12GA S/S Channel Upgrade                                  | <input type="checkbox"/> <b>STG</b> - Flat S/S Perforated Sanitizer Guard                   | <input type="checkbox"/> <b>SRB</b> - Scrap Block                                 |
| <input type="checkbox"/> <b>CU-14</b> - 14GA S/S Channel Upgrade                                  | <input type="checkbox"/> <b>RSP</b> - Integral Side Splash (Each)                           | <input type="checkbox"/> <b>WCR</b> - Set-Up Welded Table & Crated                |
| <input type="checkbox"/> <b>US-16</b> - 16GA S/S Undershelf Upgrade                               | <input type="checkbox"/> <b>LD</b> - Lever Drain  | <input type="checkbox"/> <b>SCV</b> - Sink Cover - Stainless Steel                |
| <input type="checkbox"/> <b>16D-3</b> - 16" Deep Sink in Lieu of Standard                         | <input type="checkbox"/> <b>LDO</b> - Lever Drain with Overflow                             | <input type="checkbox"/> <b>SDE</b> - Sound Deadening (Standard)                  |
| <input type="checkbox"/> <b>BDR</b> - Basket Drain (Replacement)                                  | <input type="checkbox"/> <b>MID</b> - Mod into Dishwasher                                   | <input type="checkbox"/> <b>SSA</b> - Stainless Steel Apron                       |
| <input type="checkbox"/> <b>CC</b> - Corner or Column Cut Out                                     | <input type="checkbox"/> <b>NFF</b> - Non-Flush Front (Increases W)                         | <input type="checkbox"/> <b>SSU</b> - Stainless Steel Undershelf - 18GA           |
| <input type="checkbox"/> <b>CRT</b> - Corner Turn   | <input type="checkbox"/> <b>OFC</b> - Overflow Compartment                                  | <input type="checkbox"/> <b>SPB</b> - Support Bracket for Lever Drain Handle      |
| <input type="checkbox"/> <b>CST</b> - Cover/Cutting Board (Price per Slot)                        | <input type="checkbox"/> <b>PRFF</b> - Pre-Rinse Unit - 4" Centers, Splash Mounted          | <input type="checkbox"/> <b>UC</b> - Utility Chase                                |
| <input type="checkbox"/> <b>CB</b> - Cutting Board  | <input type="checkbox"/> <b>PVH</b> - Provision for Heater                                  | <input type="checkbox"/> <b>WTR-48</b> - Waste Trough 6" x 48" x 4" Deep          |
| <input type="checkbox"/> <b>DP</b> - Drainboard Pitched to Sink                                   | <input type="checkbox"/> <b>PUD</b> - Provision for Undercounter Dishwasher                 | <input type="checkbox"/> <b>WDC</b> - Weld in Disposer Cone with Control Bracket  |
| <input type="checkbox"/> <b>ERCO</b> - Electrical Receptacle Cutout Only                          | <input type="checkbox"/> <b>PWP</b> - Provision for Water Pump                              | <input type="checkbox"/> <b>WSTS</b> - Weld Scrap Sink/Disposer or Trough to Sink |
| <input type="checkbox"/> <b>ERCB</b> - Electrical Receptacle with Cover & Box (220V, 30 Amps max) | <input type="checkbox"/> <b>RG</b> - Rack Guide   | <input type="checkbox"/> <b>WHR</b> - Working Height Revision                     |
| <input type="checkbox"/> <b>EBS</b> - Enclosed Backsplash   | <input type="checkbox"/> <b>RSC</b> - Raised S/S Scrap Chute - 6" Dia, Raised Edge, 3" Deep |   |
| <input type="checkbox"/> <b>XDRB</b> - Extra Drainboard   |   |   |

Specifications subject to change without notice.

SCS-3(CORNER) 05 0322